

PLAT & SURVEY

LOCATED IN THE NORTHEAST QUARTER, SECTION 29, TOWN 6 NORTH,
RANGE 2 EAST, CENTER TOWNSHIP, WILLIAMS COUNTY, OHIO.

FOR: MOHRE REAL ESTATE
OWNER: STEVE & MARY LOU HELD

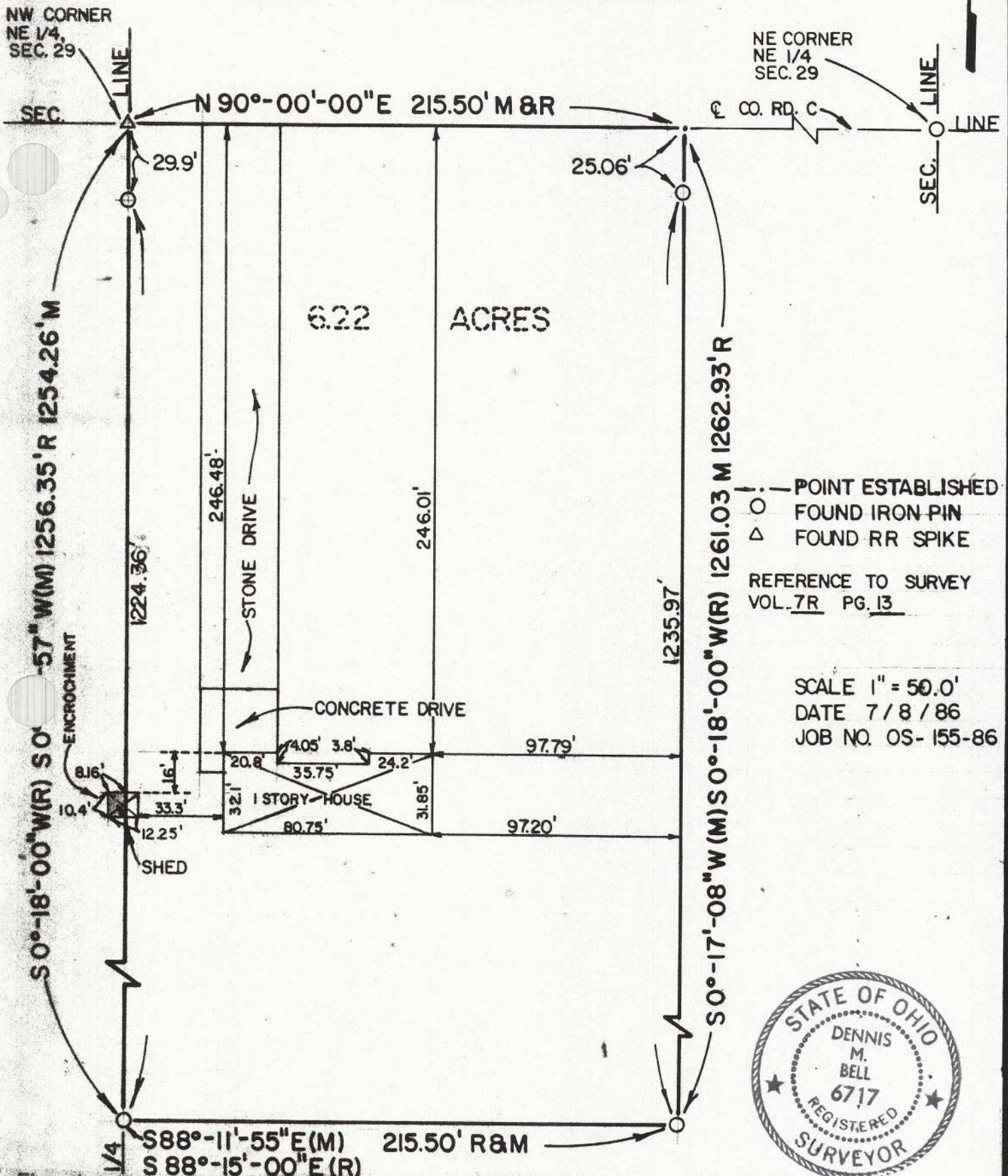

POINT ESTABLISHED
O FOUND IRON PIN
Δ FOUND RR SPIKE

REFERENCE TO SURVEY
VOL. 7R PG. 13

SCALE 1" = 50.0'
DATE 7/8/86
JOB NO. OS-155-86



The improvements in the above described real estate are not in any flood hazard area (Zone A) as shown on the Flood Hazard Boundary Map published by U.S. Department of Housing and Urban Development, Community Panel No. 390785 0005 A. Therefore, flood insurance will not be required by federally funded lending institutions.

I hereby certify that I have surveyed the premises and prepared the above plat and that said plat is correct to the best of my knowledge and belief. All dimensions are shown in feet and decimal parts thereof. This survey has been recorded in Vol. 10R Page 271 of the Williams County Record of Surveys.

Dennis M. Bell
Dennis M. Bell
Reg. Surveyor #6717

BELL ENGINEERING LIMITED
1211 W. HIGH - P.O. BOX 565
BRYAN, OHIO 43506
(419) 636-2585